

# \$555,000 - 3450 Frog Hollow, Loxahatchee

MLS® #RX-10493586

---

**\$555,000**

Bedroom, Bathroom,  
Land on 10 Acres

WHITE FENCES EQUESTRIAN ESTATES 1, Loxahatchee, FL

A prime location in a gated equestrian subdivision. Ability to build a covered arena and build your custom equestrian estate. Competitively priced. Just minutes to all of Wellington's equestrian venues.

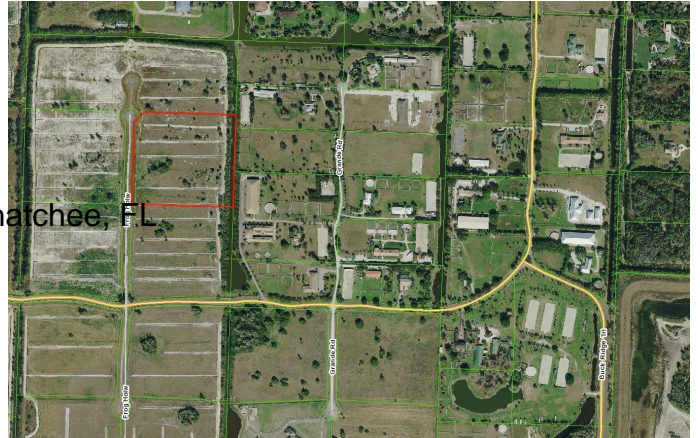

## Essential Information

MLS® #	RX-10493586
Price	\$555,000
HOA Fees	206.25
Taxes	264.00
Acres	10.10
Type	Land
Sub-Type	Agricultural
Style	No
Status	Active

## Community Information

Address	3450 Frog Hollow
Area	5590
Subdivision	WHITE FENCES EQUESTRIAN ESTATES 1
Development	White Fences Equestr
City	Loxahatchee
County	Palm Beach
State	FL
Zip Code	33470

## Amenities

Utilities	Electric, Irrigated Water, Phone Line, Septic Sewer, Underground, Well
-----------	--

	Water
View	Canal, Other
Is Waterfront	Yes
Waterfront	Canal Width 1 - 80

## Exterior

Lot Description	5 to 10 Acres, Cul-De-Sac, Interior Lot, Paved Road, Private Road, 3 to < 5 Acres
-----------------	---

## School Information

Elementary	Binks Forest Elementary School
Middle	Wellington Landings Middle
High	Wellington High School

## Additional Information

Date Listed	January 9th, 2019
Days on Market	1948
Zoning	AR

## Listing Details

Listing Office	Engel & Voelkers Delray Beach
----------------	-------------------------------



All listings featuring the BMLS logo are provided by BeachesMLS, Inc. This information is not verified for authenticity or accuracy and is not guaranteed. Copyright ©2024 BeachesMLS, Inc.

Listing information last updated on May 10th, 2024 at 3:49am EDT