

\$605,000 - 3080 Gator Pond Lane, Loxahatchee

MLS® #RX-10493562

\$605,000

Bedroom, Bathroom,
Land on 11 Acres

WHITE FENCES EQUESTRIAN ESTATES 1, Loxahatchee, FL

A prime location in a gated equestrian subdivision. Ability to build a covered arena and build your custom equestrian estate. Competitively priced & Just minutes to all of Wellington's equestrian venues.

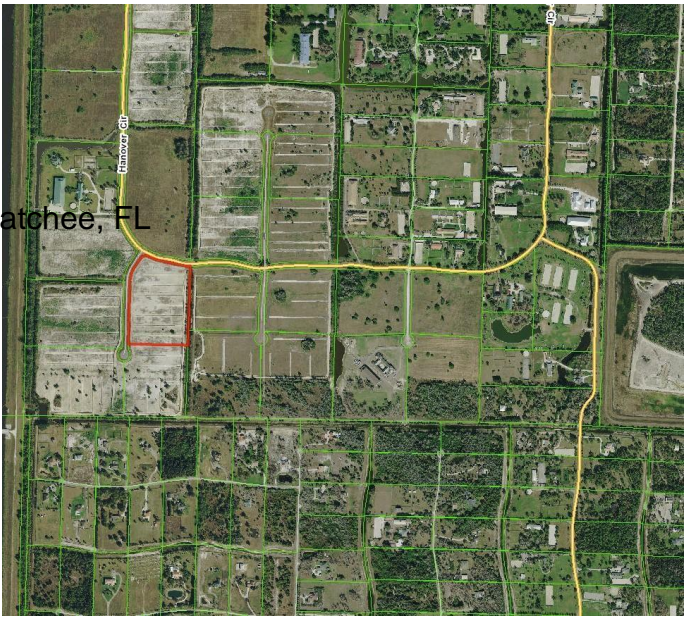

Essential Information

MLS® #	RX-10493562
Price	\$605,000
HOA Fees	225.00
Taxes	7284.00
Acres	11.14
Type	Land
Sub-Type	Agricultural
Style	No
Status	Active

Community Information

Address	3080 Gator Pond Lane
Area	5590
Subdivision	WHITE FENCES EQUESTRIAN ESTATES 1
Development	White Fences Equestr
City	Loxahatchee
County	Palm Beach
State	FL
Zip Code	33470

Amenities

Utilities	Electric, Irrigated Water, Phone Line, Septic Sewer, Underground, Well
-----------	--

	Water
View	Canal, Other
Is Waterfront	Yes
Waterfront	Canal Width 1 - 80

Exterior

Lot Description	11 to 25 Acres, 5 to 10 Acres, Corner Lot, Cul-De-Sac, Paved Road, Private Road, Treed Lot
-----------------	--

School Information

Elementary	Binks Forest Elementary School
Middle	Wellington Landings Middle
High	Wellington High School

Additional Information

Date Listed	January 9th, 2019
Days on Market	1957
Zoning	AR

Listing Details

Listing Office	Engel & Voelkers Delray Beach
----------------	-------------------------------



All listings featuring the BMLS logo are provided by BeachesMLS, Inc. This information is not verified for authenticity or accuracy and is not guaranteed. Copyright ©2024 BeachesMLS, Inc.

Listing information last updated on May 19th, 2024 at 10:19pm EDT