

# \$555,000 - 3060 Gator Pond Lane, Loxahatchee

MLS® #RX-10493559

**\$555,000**

Bedroom, Bathroom,  
Land on 10 Acres

WHITE FENCES EQUESTRIAN ESTATES 1, Loxahatchee, FL

A prime location in a gated equestrian subdivision. Ability to build a covered arena and build your custom equestrian estate. Just minutes to all of Wellington's equestrian venues.

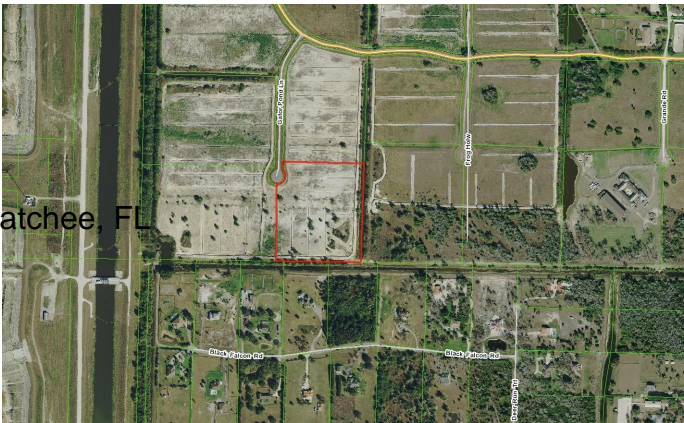

## Essential Information

MLS® #	RX-10493559
Price	\$555,000
HOA Fees	206.25
Taxes	5733.00
Acres	10.15
Type	Land
Sub-Type	Agricultural
Style	No
Status	Active

## Community Information

Address	3060 Gator Pond Lane
Area	5590
Subdivision	WHITE FENCES EQUESTRIAN ESTATES 1
Development	White Fences Equestr
City	Loxahatchee
County	Palm Beach
State	FL
Zip Code	33470

## Amenities

Utilities	Electric, Well Water, Irrigated Water, Septic Sewer, Phone Line,
-----------	--

	Underground
View	Canal, Other
Is Waterfront	Yes
Waterfront	Canal Width 1 - 80

## Exterior

Lot Description	5 to 10 Acres, 11 to 25 Acres, Corner Lot, Cul-De-Sac, Paved Road, Private Road
-----------------	---

## School Information

Elementary	Binks Forest Elementary School
Middle	Wellington Landings Middle
High	Wellington High School

## Additional Information

Date Listed	January 9th, 2019
Days on Market	1951
Zoning	AR

## Listing Details

Listing Office	Engel & Voelkers Delray Beach
----------------	-------------------------------



All listings featuring the BMLS logo are provided by BeachesMLS, Inc. This information is not verified for authenticity or accuracy and is not guaranteed. Copyright ©2024 BeachesMLS, Inc.

Listing information last updated on May 13th, 2024 at 4:47pm EDT